

Manage your evidence. Support your conclusions. Evidentia is the genealogy software that gives a voice to your sources by turning what you know into evidence you can use in your analysis.

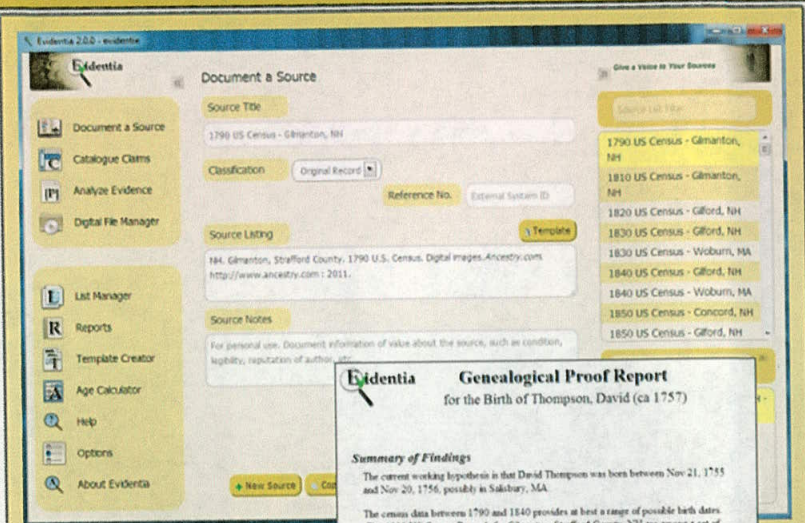

"With version 2 Evidentia becomes a genealogy document management tool."

Evidentia Genealogical Proof Report
for the Birth of Thompson, David (ca 1757)

Summary of Findings
The current working hypothesis is that David Thompson was born between Nov 21, 1755 and Nov 20, 1756, possibly in Salisbury, MA.

The census data between 1790 and 1840 provides at best a range of possible birth dates. (The 1800 US Census Records for Gilmanton, Strafford County, NH are among a set of missing township records for Strafford County.) The most reliable source appears to be the pension application information, which is likely to have been provided by David himself. However that data is a transcript of original records appearing in a magazine. The calculated date on the age on the pension provide a date range as narrow as the pension information is less reliable. Taking the intersection of latest start date and the earliest end date with the two narrowest date ranges, we end up with a range between July and November of 1756. However a broader range of Nov 21, 1755 and Nov 20, 1756 cannot be ruled out.

Conflicting this range seems reasonable, if not conclusive. I present it as a current working hypothesis and better source data can be found.

Primary Research Findings
The 1790 US Census - Gilmanton, NH - David Thompson⁽¹⁾ asserts that in 1790 the census for David Thompson included one male over 16. The source reviewed was a clear copy of an original record. It is unknown whether the information being reviewed is primary (meaning we must assume the informant was not a knowledgeable eyewitness or participant in the event). The evidence supporting the claim is considered **Indirect** (meaning the evidence is implied, circumstantial or fails to answer the whole question).

Since David is previously identified as the head of household, and this entry represents the

Install files included for:
Windows XP, Vista, 7, 8
MacOS 10.6 or higher
Linux (.deb)



EVIDENTIA
ed4becky, LLC©
Matthews, NC
<http://evidentiasoftware.com>

Give a voice to your Sources!

MIDDLESEX COUNTY, MASS.

FROM THE GRANT OF ITS TERRITORY TO

CHARLES RICHARDSON IN 1640, TO

Evidentia
v.2

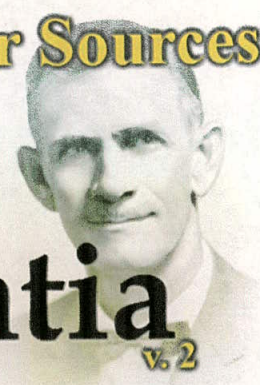

1287.
SUSANNA RICHARDSON, dau. of Jesse of Woburn, b. May 14, 1805; m. Sept. 2 THOMPSON of Gilford, N. H. They reside March 1, 1813, a. 38. He d. Oct. 7, 1852.

2795. Susan Richardson, b. March, 1826; m. April 2796. Mary Baldwin, b. Jan. 16, 1828; m. 1854, J. 2797. Daniel Hart, b. June, 1829; m. Abby Coates 2798. Ruth Gould, b. May 14, 1831; m. Henry D. 2799. Martha Wyman, b. March 10, 1837; unm. 1

Simplifying Source Centric Genealogy

BIRTHS REGISTERED in the City of Boston for the six eighteen hundred and ninety

No.	DATE OF BIRTH.	NAME OF CHILD.	AGE AND OCCUPATION OF FATHER, AND NAME OF MOTHER.	AGE & OCCUPATION OF FATHER.	NAME OF MOTHER.	DATE OF BIRTH.	DATE OF MARRIAGE.	NAME OF MOTHER.	NAME OF FATHER.
1	1890	Robert	Richardson	27	Elizabeth	1862	1888	Richardson	Richardson
2	1890	Charles H.	Richardson	27	Elizabeth	1862	1888	Richardson	Richardson
3	1890	John	Richardson	27	Elizabeth	1862	1888	Richardson	Richardson
4	1890	William	Richardson	27	Elizabeth	1862	1888	Richardson	Richardson



Edward Thompson

1835 Danny Ct
Matthews, NC 28105

Evidentia Genealogy Software

<http://evidentiasoftware.com>

ed4becky, LLC

ed@evidentiasoftware.com

 **E**identia